

INGLESIDE INVADERS 1986

This is the first edition of the Ingleside Invaders Baseball Club. Representing the Ingleside in the Senior Division of the Recreation & Park Department Baseball League, the Invaders will tangle with competitors from other teams from all parts of the City. In addition, the Invaders will also represent San Francisco in games with Peninsula opponents.

The Rec & Park League is different from other baseball leagues in that it is a participation league. Many of the players on the Invaders roster do not play in the respective baseball programs at their respective schools or on teams in other summer leagues. Rec & Park teams give players the chance to be part of a team and do their best. It also gives young people the chance to be on the same team with their counterparts from other schools. The Invaders are a team with players from seven different public and private high schools.

The Invaders are proud to be the Ingleside's team, thanks to the support of neighborhood businesses, organizations, and patrons that you see in this brochure. We hope that residents of the area will also back the team by coming out to the games to enjoy the fun and exciting play that the Invaders will supply. The team is hopeful that the community in the Ingleside area can grow together along with the Invaders.

Thanks from the coaches and players of the Ingleside Invaders!

COACHES' THOUGHTS

Invaders' Head Coach Dan Harrington is looking forward to a winning season and an improving league. Harrington feels that the Rec & Park baseball league is an important step often overlooked by the City's youth who wish to improve their baseball skills and have some fun. "I think that our team has enough talent to take the championship this year," the Lowell alumnus said. "It's great to see guys from seven different high schools playing on the same team. I wonder when the last time that happened was."

Dan Bright, a former All-City ballplayer from Wilson High School, steps for the first time from the ranks of player to assistant coach of the 1986 cont page 6

FIRST EVER "INGLESIDE INVADERS TRIVIA QUIZ"

1. What Ingleside District elementary school did both head coach Dan Harrington and infielder Mark Powers attend?
2. Despite his age, one invader has already completed one year in college. Who is this player, and what university does he attend?
3. What Senior Division team won the championships in both 1984 and 1985 and what teams did it defeat in the championships?
4. If a ball is hit through the centerfield fence at Big Rec, how many bases does the batter advance?

1986 INGLESIDE INVADERS BASEBALL CLUB

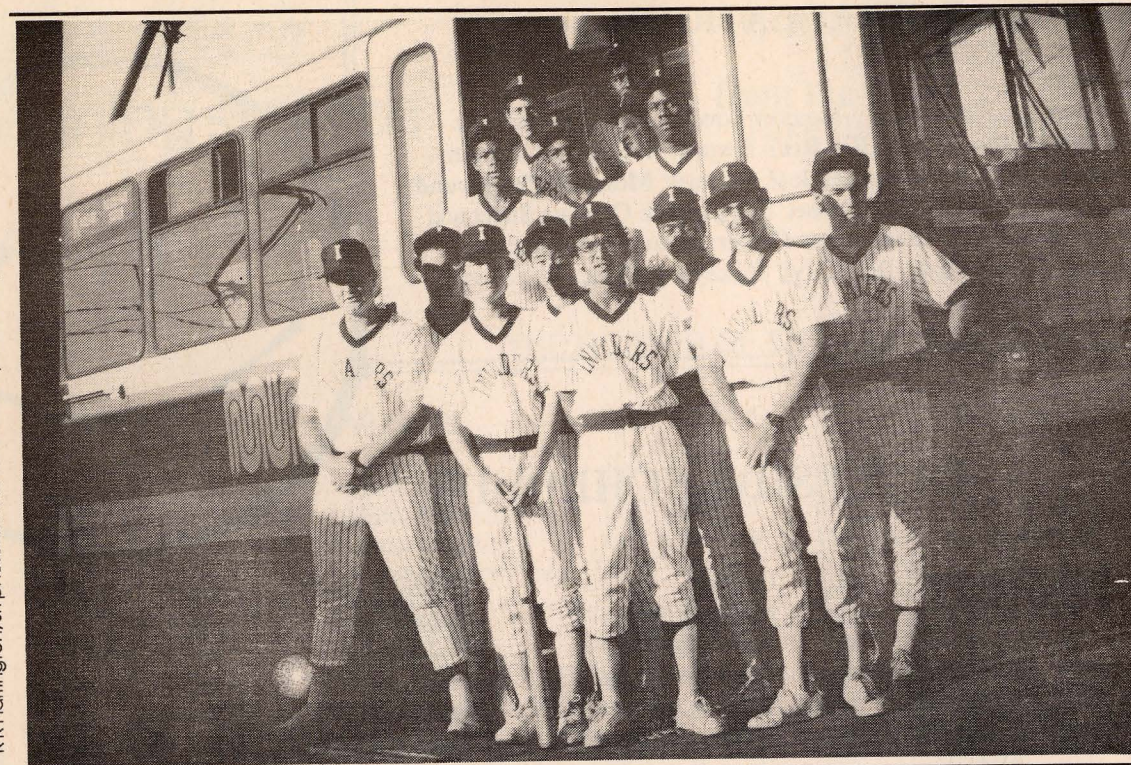

Pictured left to right. Front row: Martin Ramming (Riordan), Esau Zambrano (Downtown), Mark Powers (St. Ignatius), David Lee (Lowell), Ed Garcia (Lowell), Kevin Eison (Lowell), Nadar Barbari (Mission), Reynaldo Zambrano (Downtown); Middle row: Antoine Snelgro (Balboa) Damien Semien (Riordan), Coach Harry Pooner, Jamie Harness (Balboa); Back Row: Coach Dan Harrington, Coach Dan Bright. Not pictured: Tod Alzman (Lowell), Kent Chan (Lowell), Jeff Corvi (St. Ignatius), Phillip McFadden (Riordan), Kai Mander (Lowell), Peter Nurre (St. Ignatius), André Rodriguez (Balboa), Victor Ortiz (Riordan).

**CRAIG
SNASDELL**
INSURANCE SERVICE

**AUTO INSURANCE
COLLEGE STUDENTS
YOUNG DRIVERS**

CRAIG SNASDELL

1975 Ocean Avenue
San Francisco, CA 94127
(415) 586-8753

4725 Thornton Avenue, Suite 103
Fremont, CA 94536
(415) 791-7515

BALOS
PETER

SIMON

ANDONI
TONY

ROXIE FOOD CENTER
ACROSS FROM BALBOA PARK
1901 SAN JOSE AVE. SF 94112

DELICATESSEN AND
SANDWICHES TO GO
LIQUOR & GROCERYS

587-2345

PG & E BILLS PAID HERE



JOSEPH A. KOMAN
Associate



Scandia REALTY, INC.

586-7400
Residence
585-8260

765 MONTEREY BLVD., SAN FRANCISCO, CALIF. 94127

SF

BATTER'S BOX

WOLF'S SPORTING GOODS

4434 MISSION STREET
(415) 585-2000

**EASY
COME,**

If you need an apartment
with quick, convenient
access to both downtown
and points beyond, why
not move to Parkmerced?

It's 15 minutes to center city by auto.
Express busses — virtually at your
front door — serve the entire metro-
politan community. A nearby BART
station provides high speed
transit as far as Richmond, Concord
and Fremont.



DOWNTOWN

OCEAN BEACH

S.F. AIRPORT

**BUS
STOP**

**EASY
GO!**

The Golden Gate Bridge, leading
to Marin County and the Napa Valley
wine country, is only three miles away.

Going south is even easier. Routes 1,
101 and 280 can get you into the Silicon
or Vegetable Valleys in a nonce. And SFO
International is only 10 minutes away.

Make an appointment to see a
Parkmerced apartment or townhouse
today. And learn how easy it is to get
from here to there to here.

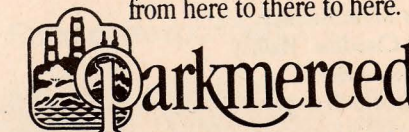

3711 19th Avenue • San Francisco, CA 94132
(415) 587-6325

Appointments at your convenience. Monday through Friday 9-5

**Alfonso Maciel & Associates
PRINTERS**

For all your printing needs
Special rates for non-profits
648-3553

3331 24th Street
San Francisco, CA 94110

PARK LOCATIONS

Crocker-Amazon Playground: Moscow Street and Geneva Avenue;
Graham and Nealon Fields (Big Rec): Seventh Avenue and Lincoln
Way; Balboa Park: Ocean and San José Avenues; Moscone Playground:
Bay and Laguna Streets; West Sunset Playground: Qunitara Street and
41st Avenue; Oceanview Recreation Center: Plymouth Avenue and
Lobos Street; Gellert Park (Daly City): Hickey and Callan Boulevards.

INGLESIDE SCHEDULE

Ingleside	vs.	Argonne	at	Graham	Friday	6/27	2 pm
Moscone	vs.	Ingleside	at	Moscone (#4)	Friday	7/11	2 pm
Miraloma	vs.	Ingleside	at	Balboa Park	Friday	7/18	2 pm
Ingleside	vs.	Christopher	at	Crocker-Amazon (#1)	Friday	7/25	2 pm
St. Mary's	vs.	Ingleside	at	Crocker-Amazon (#1)	Friday	8/8	2 pm
Ingleside	vs.	Youngblood-Coleman	at	Crocker-Amazon (#1)	Friday	8/15	2 pm

PLAYOFFS First Place versus Fourth Place at Graham
Second Place versus Third Place at Nealon

CHAMPIONSHIP GAME at Graham

EXTRA CHAMPIONSHIP at Graham (if necessary)

PRACTICE GAMES: Call 333-4797 to find dates, times, and places
of upcoming Invader practice games and scrimmages.

GOOD WISHES TO THE INVADERS FROM:

St. Emydius Youth Center
The Lowell High School Baseball Program
Dr. Ed Soss - Optometrist
Michael J. Simpson - SFSU Baseball
John Lillis
Oona Smith
Ingleside Terrace's Home Assn.
Roger Bross - FLAME Athletics
Ed Chilgren
Mary Ann Zapanta
Sam and Natasha Zanze
St. Thomas More Broncos
Joseph and Claudine Hallisy
Zanze's Cheesecake
Ocean Avenue Safeway
Barney Vannucci
Ed Nevius - Balboa High Baseball
"The Rat Pack"
Al Mack - Sacred Heart Irish (Frosh)
Adan Contreras

Coke adds life to...
the 7th inning stretch



**GOOD LUCK TO THE
INVADERS**
from the Contreras Family!
Take the Championship!

THE ROSTER OF THE 1986 INGLESIDE INVADERS

#	PLAYERS	Age	B	T	HT.	WT.	SCHOOL	POSITION
6	Kevin Eison	17	R	R	5'10"	175	Lowell	OF/1B
7	Martin Ramming	17	R	R	6'0"	200	Riordan	C/OF
8	Mark Powers	16	R	R	5'8"	140	St. Ignatius	SS/3B/P
12	Reynaldo Zambrano	16	R	R	6'0"	165	Downtown	OF/3B
14	Peter Nurre	17	R	R	5'10"	165	St. Ignatius	P/2B/SS
15	Tod Alsman	15	R	R	5'11"	150	Lowell	OF/C
16	Esau Zambrano	16	R	R	6'0"	165	Downtown	1B/OF
18	Jamie Harness	16	L	R	6'2"	180	Balboa	C/OF/DH
20	Victor Ortiz	17	L	L	5'9"	165	Riordan	P/OF
21	Ed Garcia	15	L	L	5'8"	135	Lowell	1B/OF/P
22	David Lee	16	B	R	5'9"	145	Lowell	SS/2B/P
24	Jeff Corvi	17	R	R	5'8"	145	St. Ignatius	P/1B
30	Phillip McFadden	18	R	R	5'8"	150	Riordan	SS/2B/P
33	Kent Chan	17	R	B	6'1"	200	Lowell	1B/OF/C
44	Kai Mander	18	R	R	6'0"	185	Lowell	OF/P
45	Nadar Barbari	17	R	R	5'9"	150	Mission	2B/P/OF
00	André Rodriguez	17	L	L	5'10"	160	Balboa	1B/DH

COACHES

17	Dan Harrington	Head Coach
1	Dan Bright	Assistant Coach
29	Harry Pooner	Assistant Coach
	Rich Harrington, Jr	Statistician

Send correspondence to:

INGLESIDE INVADERS
BASEBALL CLUB
Crocker-Amazon Playground
Moscow St. & Geneva Avenue
San Francisco, CA 94112



Left to right: Coaches Dan Bright, Dan Harrington, and Harry Pooner.

Coaches' Thoughts (Continued from page 2)

Ingleside Invaders. Bright enthusiastically said, "I'm still planning to play some more college ball (last year he played for City College of San Francisco), but I also want to help out some of the younger guys — put something back into a league that I played in." One of Bright's more important tasks will be preparing the Ingleside pitching staff for league competition.

A Recreation Director for the City and County of San Francisco for the past six years from Crocker-Amazon Playground, Harry Pooner knows a great deal about competition on all levels, in many varied sports. Pooner, known by cricket players to softball stars, bocce ballers to soccer enthusiasts as a hard-worker at Crocker-Amazon, has aided the Invaders in rounding up players and community support for the team. Coach Pooner, a Balboa graduate also involved with the SF Ninja Society, will provide a stabilizing influence and help in all facets of the game.

*The St. Cecilia
Athletic Department
wishes*

**GOOD LUCK
TO THE
INVADERS**



Grin and Bear It



"Gee, Kid, when you said you were a strikeout king, I thought you were a pitcher."

By permission of News Syndicate 1986

**Buy — Sell — Trade
MARVEL
COMICS™
every week at:**

COMICS

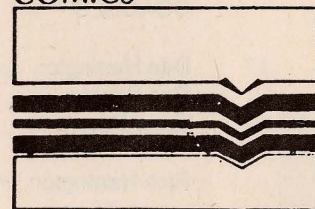

AND DA-KIND

1643 noriega street • san francisco • ca 94122
415 753-9678

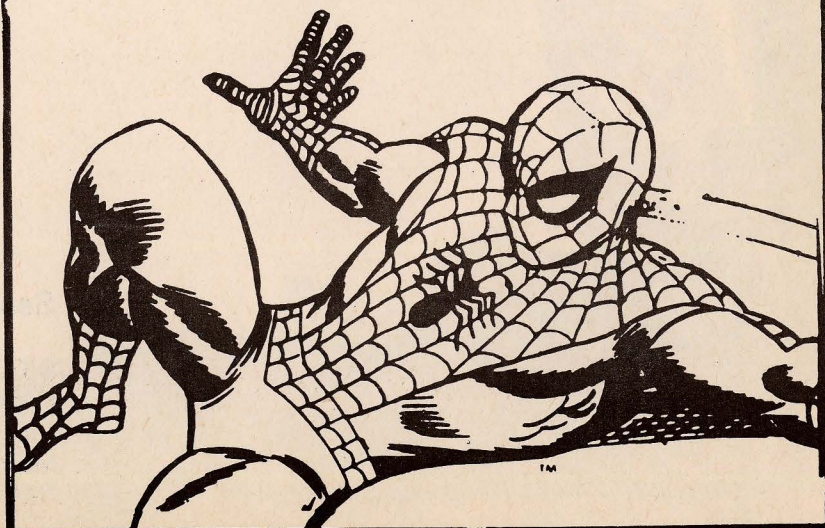

*Thanks to our advertisers
who
have helped make the
Invaders a growing team
with a future!
Please patronize them!*

ANSWERS TO "INVADERS TRIVIA QUIZ"

1. St. Emydius Elementary School
2. Kai Mander, a Lowell graduate, has continued his studies at UCLA.
3. Argonne is once again the defending champion. After beating the Moscone Senators in 1984, the Richmond District team came back to defeat the Crocker-Amazon Blue Jays in 1985 to earn back-to-back titles.
4. Who knows?! There is no fence at Big Rec!

**S. F. Ninja Society
5216 Mission St.**

333-5838

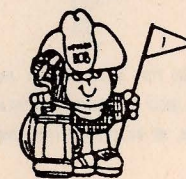

NEVADA BOB'S GOLF

2550 Ocean Avenue • San Francisco, CA 94132
(415) 334-4141

SAVOY AUTO PARTS

1540 OCEAN AVENUE
334-9600

Open 7 Days 9 AM to Midnight

Sundays - 10 AM to Midnight

Holidays - 10 AM to 4 PM

Bus. 415 239-4749
239-4328

E. Johnson Enterprises
Notary Service • Copy Work

Real Estate Loans Secured

1310 OCEAN AVE.

SAN FRANCISCO, CA 94112

**OCEAN VARIETY
and
GIFT**



Silk Flowers, Silk Trees, Vases
Baskets, Jewellery & Watches

415 584-9144
1932 Ocean Avenue
San Francisco, CA 94127

Allen Wilson
Custom Arrangements
Residential & Commercial

JULES HARDWARE

Housewares • Glass • Paints
Ken Moresi, Prop.

FOR TOOLS IT'S JULES

585-3456

1556 OCEAN AVENUE
SAN FRANCISCO, CA 94112

PHONE: 547-3019
4 COUNTRY CLUB PLAZA, SUITE A
ORINDA, CALIFORNIA 94563

Swing to the Best

Texdaht Johnson

SPORTS EQUIPMENT

Wholesale and Retail

DON TEXDAHL

PHONE: 376-5969
1460 B MORAGA ROAD
MORAGA, CA 94556

Jerry Meyers Chevron Service



Tune-ups, Brakes
and Minor Repairs
Complete Warranty
Service

Open Monday-Saturday
7 AM-8 PM
Sunday 8 AM-6 PM

1799 Ocean Ave., San Francisco, CA 334-1353

**APPROVED
FIRE**

EQUIPMENT

SALES & SERVICE

⊗ UL APPROVED ⊗ STATE APPROVED

DOT — OSHA — EPA

**FIRE — SAFETY —
INDUSTRIAL COMPLIANCE
SIGNS**

CALL:
652-9932

David C. Barron

"Lakeside Village"



Prescriptions
Convalescent Supplies
Greeting Cards

(415) 333-4883

2621 Ocean Avenue, San Francisco, Ca. 94132

**ST. EMYDIUS CHURCH &
SCHOOL
ASHTON AVENUE &
DE MONTFORT STREET**

587-7066

**BEST WISHES
INVADERS!**

GOOD LUCK INVADERS!

SAND FORD

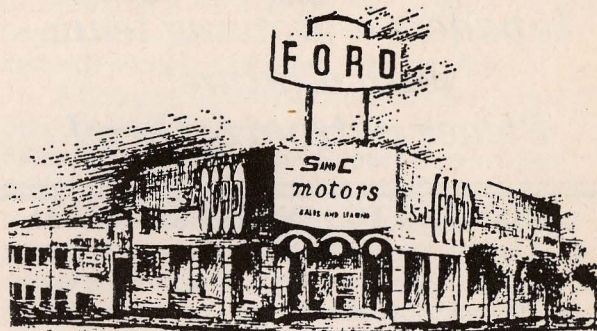

**MARKET & DOLORES STREETS
SAN FRANCISCO**

861-6000
Any Make or Model

"HOME OF THE MIRACLE DEAL"



KARATE USA

WEST PORTAL STUDIO

66 WEST PORTAL AVENUE
SAN FRANCISCO CA. 94127
TEL (415) 7-KARATE
(415) 564-1444



DANIEL W. JOE
3RD DEGREE BLACK BELT
MANAGER

SELF DEFENSE FOR MEN, WOMEN AND CHILDREN
SPECIALIZED IN PRIVATE INSTRUCTIONS
EACH KARATE SCHOOL IS INDEPENDENTLY OWNED AND OPERATED

584-8181
BEAR COMPUTER TESTING



OCEAN AVENUE GARAGE

COMPLETE MECHANICAL REPAIRS

BOAR 6461
SMOG INSPECTIONS

1719 OCEAN AVENUE
SAN FRANCISCO, CA 94112