

THE LIBRARY COMMISSION

BERT SIMON, President

Albert E. Schwabacher, Jr., 1st Vice-President . J. Max Moore

Rose M. Fanucchi, 2nd Vice-President . Mrs. Hazel M. O'Brien

Rev. F. D. Haynes S. Lee Vavuris

Campbell McGregor Rene A. Vayssie

Mrs. J. Henry Mohr Dr. Thomas W. S. Wu

LAURENCE J. CLARKE

City Librarian

FRANK A. CLARVOE, JR.

Secretary of the Commission



HENRY F. BUDDE PUBLICATIONS, INC.

EXERCISES ON THE DEDICATION

OF THE

MERCED BRANCH

OF THE

SAN FRANCISCO PUBLIC LIBRARY

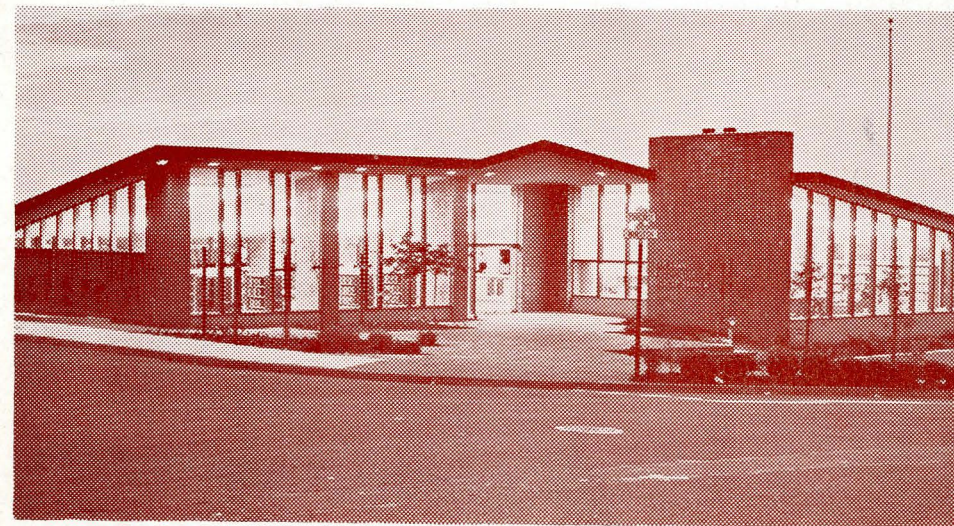

At the Hour of 2:30 O'Clock, P.M.

Thursday, January 23, 1958

19th Avenue and Winston Drive

PROGRAM

OVERTURE	Municipal Band John Afendras, Conducting
INTRODUCTORY REMARKS	Mr. Albert C. Dermody Chairman of the Afternoon
PRESENTATION OF THE COLORS PLEDGE OF ALLEGIANCE	Cub Pack 340, Den I under direction of Mr. & Mrs. Irving G. Alger, Jr.
INVOCATION	Rev. Joseph A. Donworth Pastor, St. Stephen Catholic Church
"STAR SPANGLED BANNER"	Municipal Band
REMARKS	Mr. Bert Simon President, Library Commission
SELECTION	Municipal Band
ADDRESS	Honorable George Christopher Mayor of San Francisco
INTRODUCTION OF DISTINGUISHED GUESTS	
CLOSING PRAYER	The Rev. Dr. Clarke Neale Edwards Minister, College-City Lakeside Presbyterian Church
INSPECTION OF THE NEW MERCED BRANCH LIBRARY	

Note: Appreciation is extended to the following for their generous assistance:

TOM VANO	Official Photographer
LES VOGEL CHEVROLET COMPANY	Public Address System

AN APPRECIATION

The Board of Library Commissioners wishes to express grateful appreciation to all who have assisted in bringing about the realization of this magnificent Branch Library.

THE HONORABLE GEORGE CHRISTOPHER, MAYOR

THE HONORABLE BOARD OF SUPERVISORS

THE DEPARTMENT OF PUBLIC WORKS
Bureau of Architecture

THE ART COMMISSION

THE CITY PLANNING COMMISSION

APPLETON AND WOLFARD
Architects of the Building

LEON CARLEN
Contractor for the Building

The Board of Library Commissioners wishes also to express appreciation for the cooperation of

LAKESIDE HOME OWNERS ASSOCIATION
LAKESIDE PROPERTY OWNERS ASSOCIATION
WEST OF TWIN PEAKS CENTRAL COUNCIL
INGLESIDE TERRACE HOMES ASSOCIATION
INGLESIDE COMMUNITY ASSOCIATION
MERCED MANOR PROPERTY OWNERS ASSOCIATION, INC.
LAKESHORE PARK IMPROVEMENT ASSOCIATION
BALBOA TERRACE IMPROVEMENT ASSOCIATION
MERCED HEIGHTS IMPROVEMENT ASSOCIATION, INC.